



Stonefield Place, Hastings TN34 1QH

Offers in excess of £190,000



Charming two bedroom semi detached cottage set a central location within STRIKING DISTANCE OF HASTINGS TOWN CENTRE and the beach. The accommodation here spans TWO STOREYS and is arranged as a COSY LIVING ROOM with a bay fronted window and fitted kitchen/breakfast room with access out to a small courtyard. There are TWO BEDROOMS on the first floor along with a fitted family bathroom and boarded loft space. This fantastic property would make the PERFECT FIRST TIME OR FAMILY HOME.

GROUND FLOOR
248 sq.ft. (23.0 sq.m.) approx.

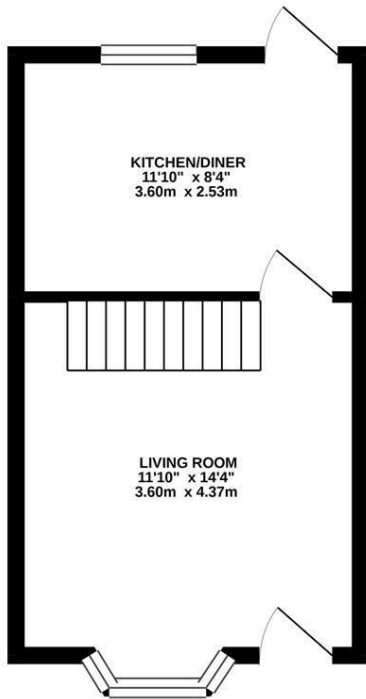

1ST FLOOR
248 sq.ft. (23.0 sq.m.) approx.

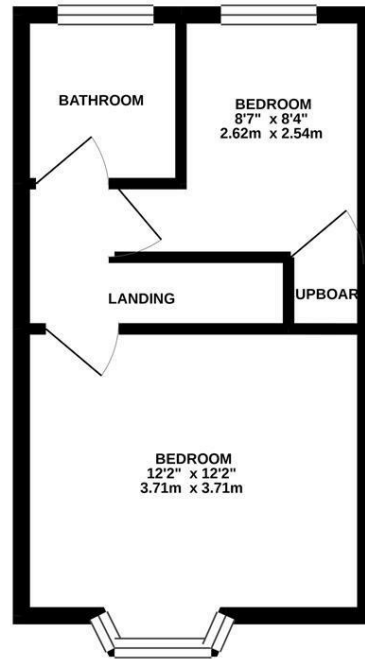

TOTAL FLOOR AREA : 495 sq.ft. (46.0 sq.m.) approx.

Whilst every attempt has been made to ensure the accuracy of the floorplan contained here, measurements of doors, windows, rooms and any other items are approximate and no responsibility is taken for any error, omission or mis-statement. This plan is for illustrative purposes only and should be used as such by any prospective purchaser. The services, systems and appliances shown have not been tested and no guarantee as to their operability or efficiency can be given.

Made with Metroplan ©2021

